



1/2 Finales des championnats de France

Cadettes

PSM - Besançon - 12 Février 2011

| CATEGORIE | | CLASSEMENT | NOM | CLUB | DEP |
|-----------|---|------------|----------------------|-----------------|-----|
| -40 | Q | 1 | VALLON AURELIE | JUDO CLUB CHAMP | 70 |
| -44 | Q | 1 | GARCIA JOHANNA | A.D.J. 21 | 21 |
| | Q | 2 | GUILLET LAURA | JC BLETTERANOIS | 39 |
| | | 3 | LAMBELIN SARAH | JC D AILLEVILLI | 70 |
| | | 3 | GAUDILLIERE LE DAIN | J.C.CHALONNAIS | 71 |
| -48 | Q | 1 | RICHELANDET MANON | A.D.J. 21 | 21 |
| | Q | 2 | LAURENT LISA | DOJO COTE D ORI | 21 |
| | | 3 | DIDIERLAURENT FANNY | VAL DE MORTEAU | 25 |
| | | 3 | RUMMELHARDT NISRINE | ACS PEUGEOT MUL | 68 |
| | | 5 | FEHR ELOISE | JC KRAUTERGERSH | 67 |
| | | 5 | LANG MARIE | ECOLE COMBAT ST | 68 |
| | | 7 | MALASSINE MORGANE | DOJO ALTKIRCH | 68 |
| -52 | Q | 1 | CHEVRIAUX MARINE | DOJO COTE D ORI | 21 |
| | Q | 2 | FERCHICI AMINA | BUDOKAN CHALONN | 71 |
| | | 3 | VILPIQUE ESTHER | JC CHILLY | 91 |
| | | 3 | MADAOUI LEILA | ACS PEUGEOT MUL | 68 |
| | | 5 | DENNER AUDREY | JudoClub SANCEY | 25 |
| | | 5 | GUEDELHA LORENE | VILLIERS LE BEL | 95 |
| | | 7 | LAURENT CLAIRE | DOJO COTE D ORI | 21 |
| | | 7 | PAGNON FLORIANE | JUDO CLUB WITTE | 68 |
| -57 | Q | 1 | VANCON OCEANE | JUDO CLUB DE CO | 70 |
| | Q | 2 | GERMAIN CARLA | ACS PEUGEOT MUL | 68 |
| | | 3 | DARPHIN - BODIN JULI | A.D.J. 21 | 21 |
| | | 3 | MILLOCH ROMANE | JC CHILLY | 91 |
| | | 5 | DEFORGE AURIANNE | A.D.J. 21 | 21 |
| | | 5 | SCHMIDT MAELLE | ROCHEFORT JUDO/ | 39 |
| | | 7 | MAGNIEZ JULIA | VILLIERS LE BEL | 95 |
| | | 7 | HENNINGSSEN CHLOE | DOJO GESSIEN | 01 |
| -63 | Q | 1 | SOMMER LAURA | PAYS MONTBELIAR | 25 |
| | Q | 2 | REISSER AURYANE | JC J-KANO DORLI | 67 |
| | | 3 | CHOLLAT-NAMY MARIE | A.J.B.LEDONIEN | 39 |
| | | 3 | AMOROS CAMILLE | A.D.J. 21 | 21 |
| | | 5 | LANOE PAULINE | J.C.CHALONNAIS | 71 |
| | | 5 | TANOH HEDDACHE LOUIS | J.C.MARCKOLSHEI | 67 |
| | | 7 | WEBER ORIANE | J.C.CHAMPAGNOLA | 39 |
| | | 7 | SPIEGEL LUCIE | J.C.MARCKOLSHEI | 67 |
| -70 | Q | 1 | THOMAS ESTELLE | JUDO CLUB CHAMP | 70 |
| | Q | 2 | PAES CYRIELLE | ACS PEUGEOT MUL | 68 |
| | | 3 | FONTENILLE PAULINE | A.D.J. 21 | 21 |
| | | 3 | FOUQUE MORGANE | DOJO HAUTSAONOI | 70 |
| +70 | Q | 1 | FAIVRE OPHELIE | JUDO CLUB CHAMP | 70 |
| | Q | 2 | MARCHAND VALENTINE | JC BLETTERANOIS | 39 |

1/2 Championnats de France

Besançon 12/02/2011

Cat. -40

Nb. Judokas : 1

Poule n°1

CV 70 FC VALLON AURELIE

JUDO CLUB CHAMP



1

1/2 Championnats de France

Besançon 12/02/2011

Cat. -44

Nb. Judokas : 7

Poule n°1

| | | | | | | | | | |
|----|----|-----|----------------|-----------------|-----|-----|------|------|-------------|
| CM | 39 | FC | SEGRET ANAIS | FOYER RURAL ARI | | 000 | 0001 | 0/0 | 3- (0 Pts) |
| CM | 21 | BOU | GARCIA JOHANNA | A.D.J. 21 | 100 | | 114 | 2/20 | 1- (20 Pts) |
| CM | 70 | FC | LAMBELIN SARAH | JC D AILLEVILLI | 010 | 000 | | 1/7 | 2- (7 Pts) |

Ordre des combats: 1x2 - 2x3 - 1x3

Poule n°2

| | | | | | | | | | | |
|----|----|-----|----------------|-----------------|-----|------|------|-----|------|-------------|
| CM | 25 | FC | MERCET ANAIS | JUDO CLUB VALEN | | 000 | 000 | 010 | 0/0 | 4- (0 Pts) |
| CM | 39 | FC | GUILLET LAURA | JC BLETTERANOIS | 100 | | 100 | 100 | 3/30 | 1- (20 Pts) |
| CB | 71 | BOU | GAUDILLIERE LE | J.C.CHALONNAIS | 100 | 000H | | 100 | 2/20 | 2- (0 Pts) |
| CM | 70 | FC | GENTY ANAIS | JUDO CLUB LUXOV | 100 | 000 | 0001 | | 1/10 | 3- (10 Pts) |

Ordre des combats: 1x2 - 3x4 - 1x3 - 2x4 - 1x4 - 2x3

1/2 Championnats de France

Besançon 12/02/2011

Cat. -44

Nb. Judokas : 4

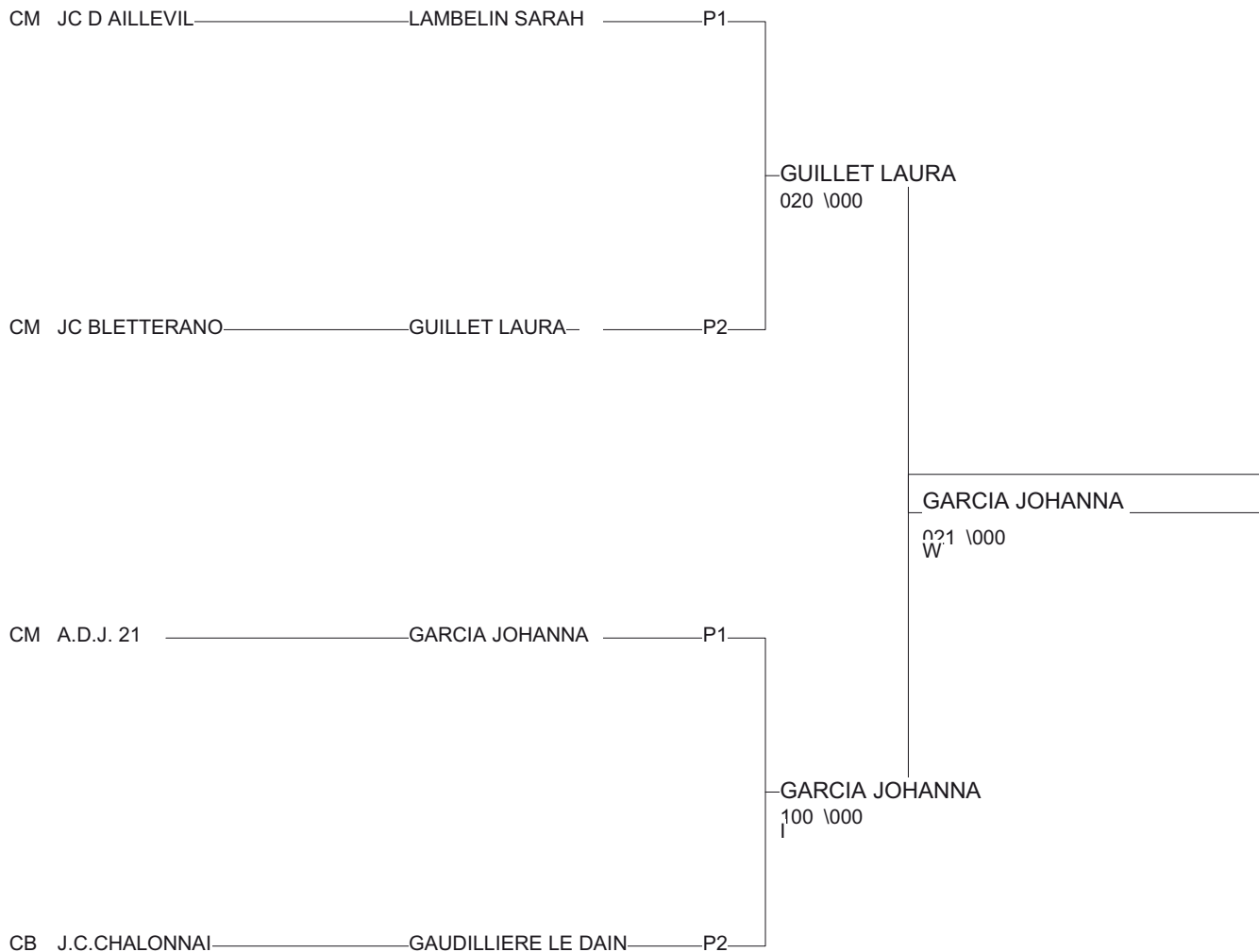

| | | |
|-----------------------------|-----------------|----|
| 1 - GARCIA JOHANN A.D.J. 21 | BOU | P1 |
| 2 - GUILLET LAURA | JC BLETTERAFC | P2 |
| 3 - LAMBELIN SARAI | JC D AILLEVILFC | P1 |
| 3 - GAUDILLIERE LE | J.C.CHALONNBOU | P2 |

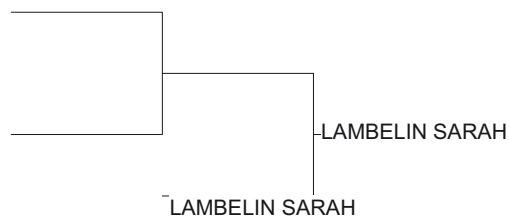
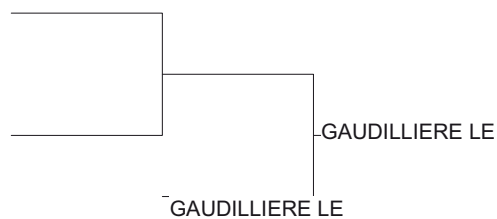

1/2 Championnats de France

Besançon 12/02/2011

Cat. -48

Nb. Judokas : 15

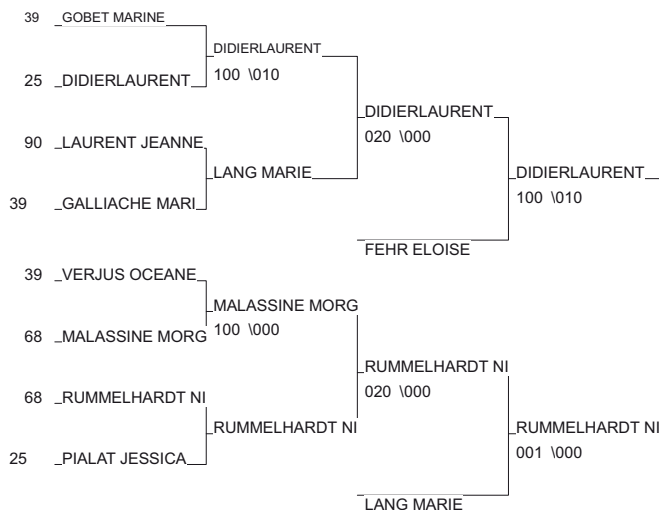
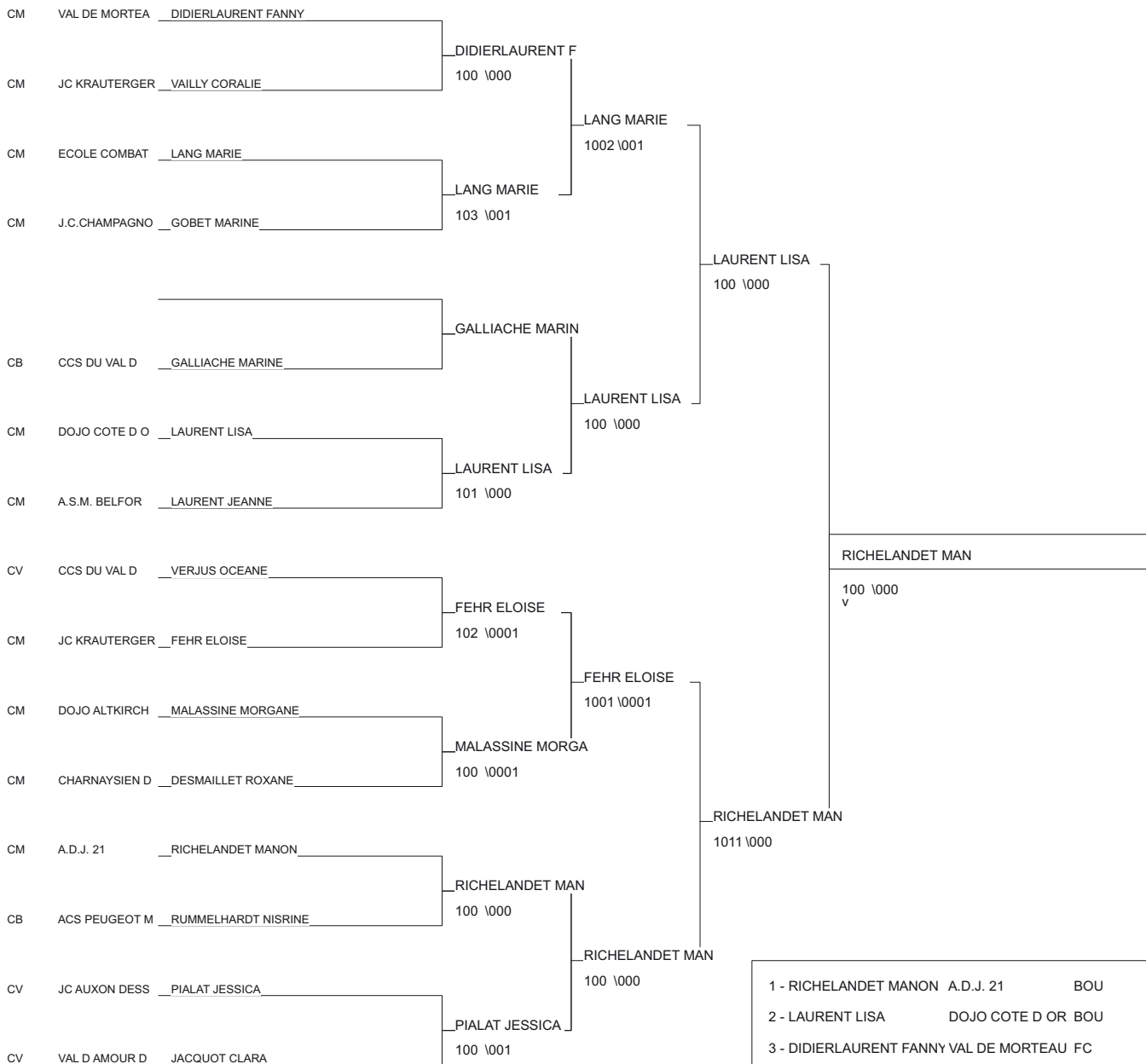

1/2 Championnats de France

Besançon 12/02/2011

Cat. -52

Nb. Judokas : 15

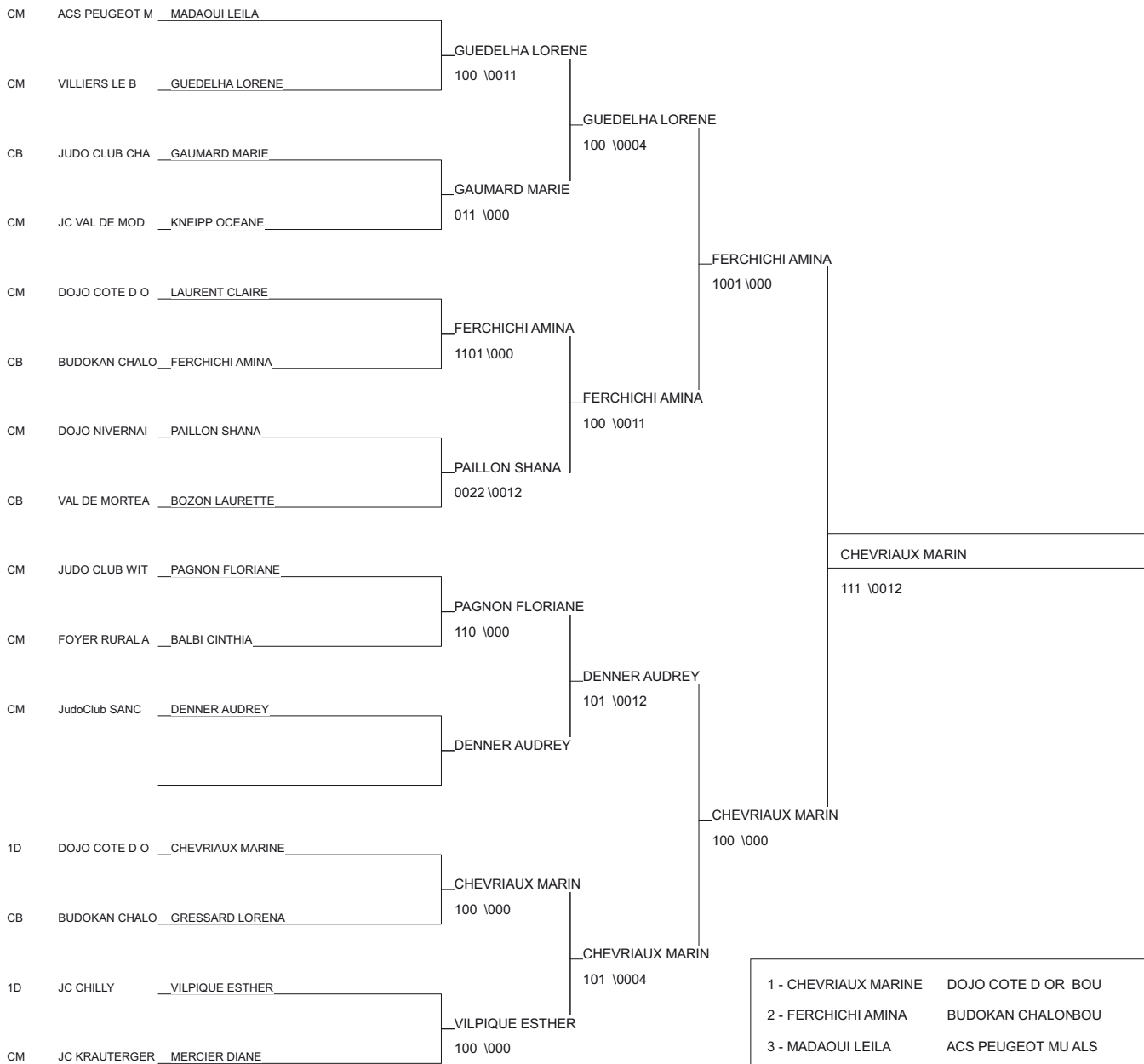

| | | |
|----------------------|--------------------|----|
| 1 - CHEVRIAUX MARINE | DOJO COTE D OR BOU | 21 |
| 2 - FERCHICHI AMINA | BUDOKAN CHALONBOU | 71 |
| 3 - MADAOU I LEILA | ACS PEUGEOT MU ALS | 68 |
| 3 - VILPIQUE ESTHER | JC CHILLY 91 | 91 |
| 5 - DENNER AUDREY | JudoClub SANCE FC | 25 |
| 5 - GUEDELHA LORENE | VILLIERS LE BE 95 | 95 |
| 7 - LAURENT CLAIRE | DOJO COTE D OR BOU | 21 |
| 7 - PAGNON FLORIANE | JUDO CLUB WITT ALS | 68 |

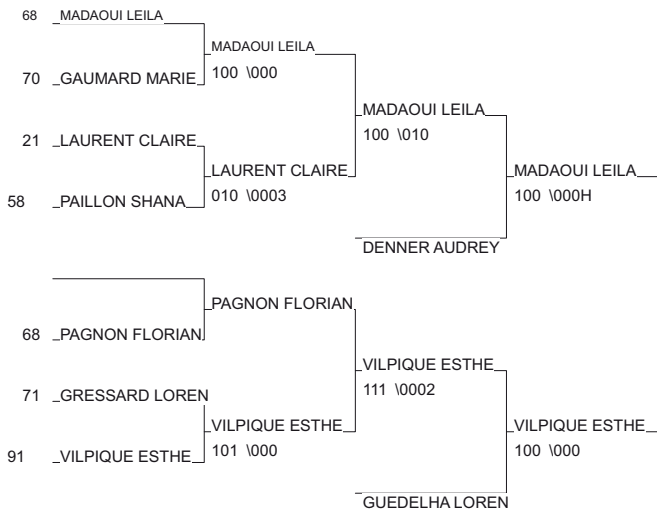

1/2 Championnats de France

Besançon 12/02/2011

Cat. -57

Nb. Judokas : 18

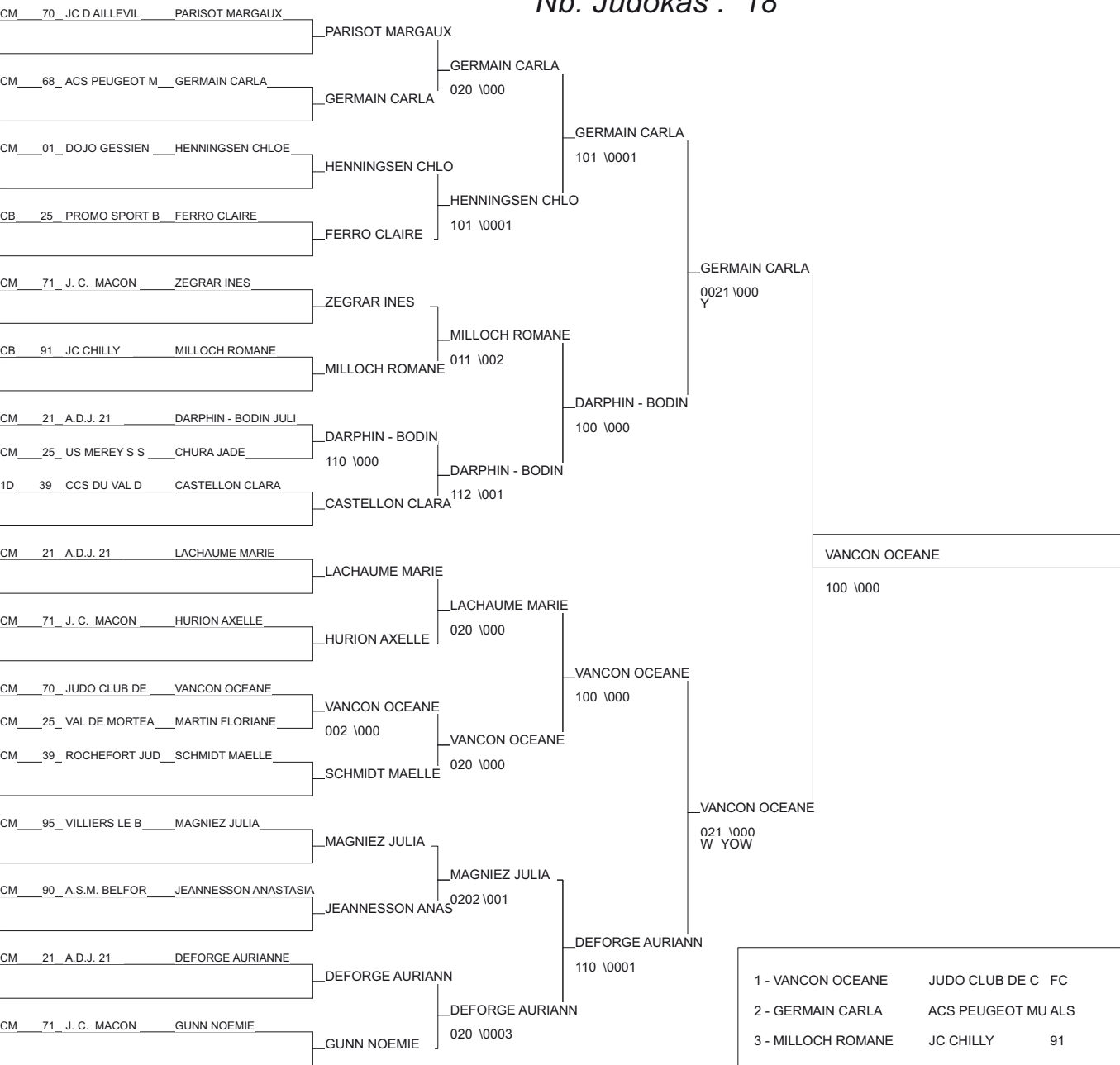

| | | |
|--------------------------|--------------------|----|
| 1 - VANCON OCEANE | JUDO CLUB DE C FC | 70 |
| 2 - GERMAIN CARLA | ACS PEUGEOT MU ALS | 68 |
| 3 - MILLOCH ROMANE | JC CHILLY 91 | 91 |
| 3 - DARPHIN - BODIN JULI | A.D.J. 21 BOU | 21 |
| 5 - DEFORGE AURIANNE | A.D.J. 21 BOU | 21 |
| 5 - SCHMIDT MAELLE | ROCHEFORT JUDFCFC | 39 |
| 7 - HENNINGSEN CHLOE | DOJO GESSIEN LYO | 01 |
| 7 - MAGNIEZ JULIA | VILLIERS LE BE 95 | 95 |

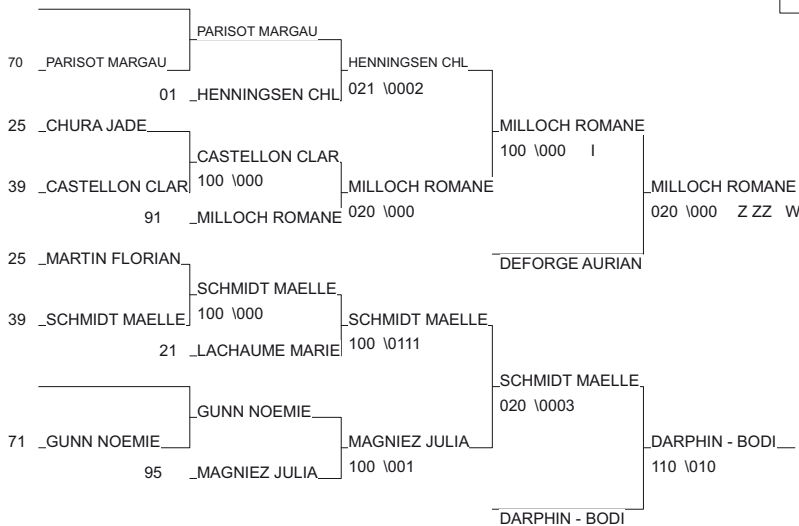

1/2 Championnats de France

Besançon 12/02/2011

Cat. -63

Nb. Judokas : 15

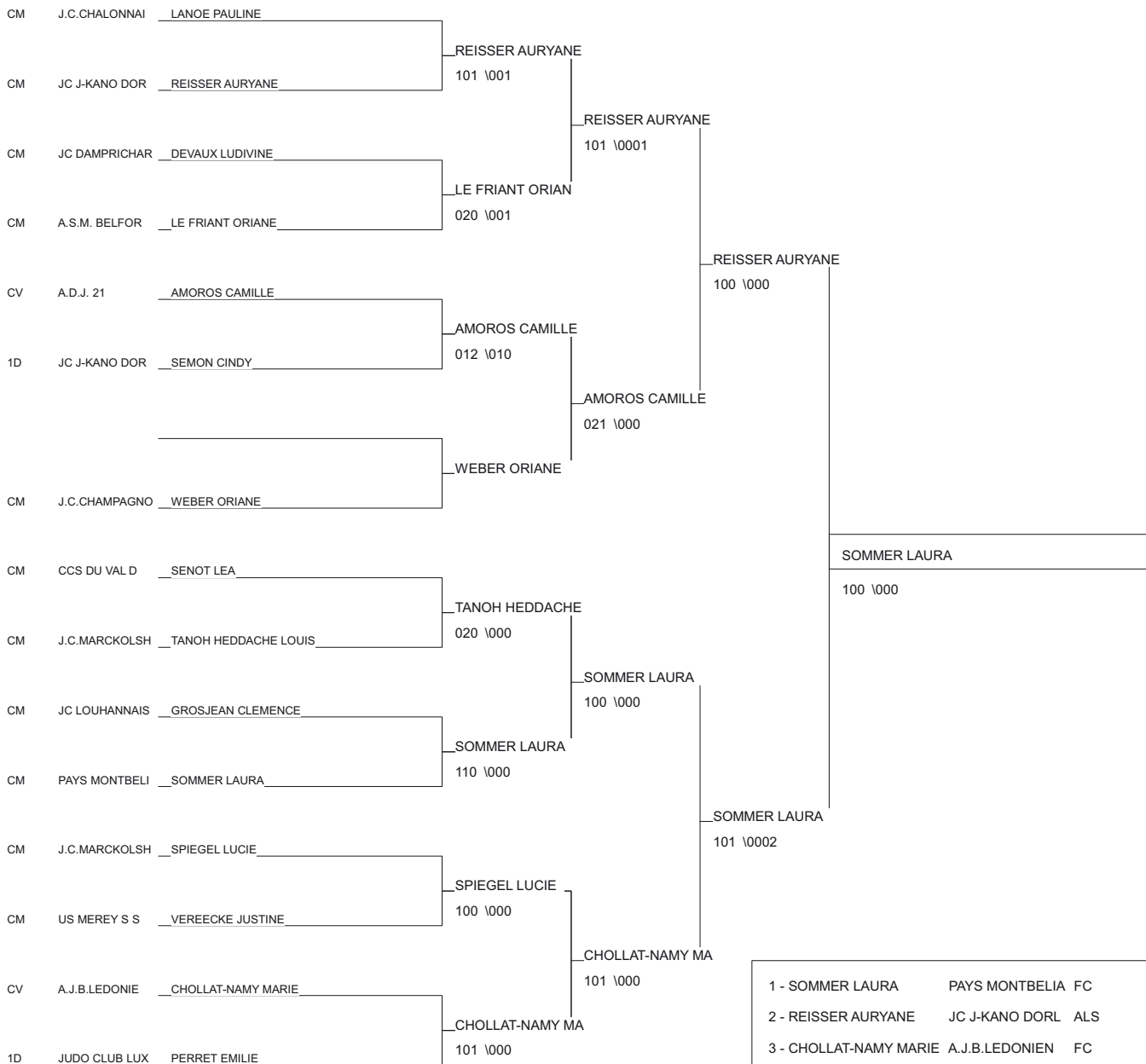

| | | |
|------------------------|--------------------|----|
| 1 - SOMMER LAURA | PAYS MONTBELIA FC | 25 |
| 2 - REISSER AURYANE | JC J-KANO DORL ALS | 67 |
| 3 - CHOLLAT-NAMY MARIE | A.J.B.LEDONIEN FC | 39 |
| 3 - AMOROS CAMILLE | A.D.J. 21 BOU | 21 |
| 5 - LANOE PAULINE | J.C.CHALONNAIS BOU | 71 |
| 5 - TANO HEDDACHE LOU | J.C.MARCKOLSHE ALS | 67 |
| 7 - WEBER ORIANE | J.C.CHAMPAGNOL FC | 39 |
| 7 - SPIEGEL LUCIE | J.C.MARCKOLSHE ALS | 67 |

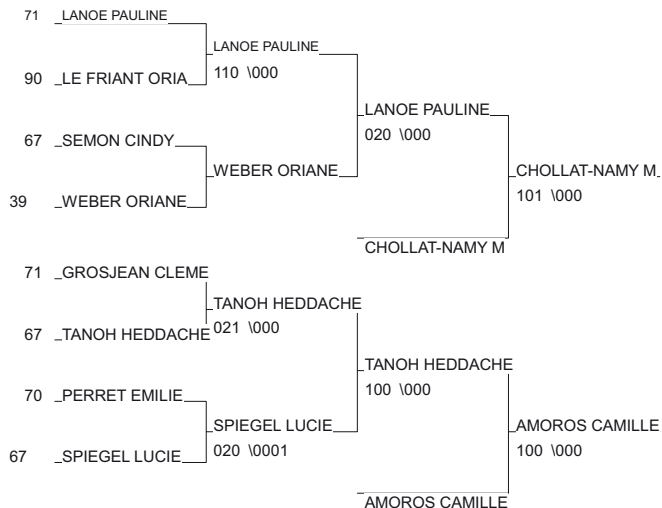

1/2 Championnats de France

Besançon 12/02/2011

Cat. -70

Nb. Judokas : 8

Poule n°1

| | | | | | | | | | | |
|----|----|-----|-----------------|-----------------|------|-----|------|-----|------|-------------|
| CM | 67 | ALS | OTTELARD NOEMIE | JC KRAUTERGERSH | | 011 | 0001 | 001 | 0/0 | 4- (0 Pts) |
| CM | 70 | FC | FAURE MARIE CHA | LA VAUDOISE | 100 | | 000 | 000 | 1/10 | 3- (10 Pts) |
| CM | 21 | BOU | FONTENILLE PAUL | A.D.J. 21 | 0201 | 020 | | 011 | 3/27 | 1- (27 Pts) |
| CM | 70 | FC | FOUQUE MORGANE | DOJO HAUTSAONOI | 101 | 020 | 000 | | 2/20 | 2- (20 Pts) |

Ordre des combats: 1x2 - 3x4 - 1x3 - 2x4 - 1x4 - 2x3

Poule n°2

| | | | | | | | | | | |
|----|----|-----|-----------------|-----------------|------|-----|------|------|------|-------------|
| CM | 39 | FC | VALCHER FLORINE | F.R DE FOUCHERA | | 000 | 0001 | 000 | 0/0 | 4- (0 Pts) |
| CM | 68 | ALS | PAES CYRIELLE | ACS PEUGEOT MUL | 0201 | | 001 | 1002 | 2/20 | 2- (20 Pts) |
| CM | 21 | BOU | PORTERET AMANDI | A.D.J. 21 | 102 | 002 | | 000 | 2/15 | 3- (10 Pts) |
| CM | 70 | FC | THOMAS ESTELLE | JUDO CLUB CHAMP | 020 | 002 | 100 | | 2/20 | 1- (20 Pts) |

Ordre des combats: 1x2 - 3x4 - 1x3 - 2x4 - 1x4 - 2x3

1/2 Championnats de France

Besançon 12/02/2011

Cat. -70

Nb. Judokas : 4

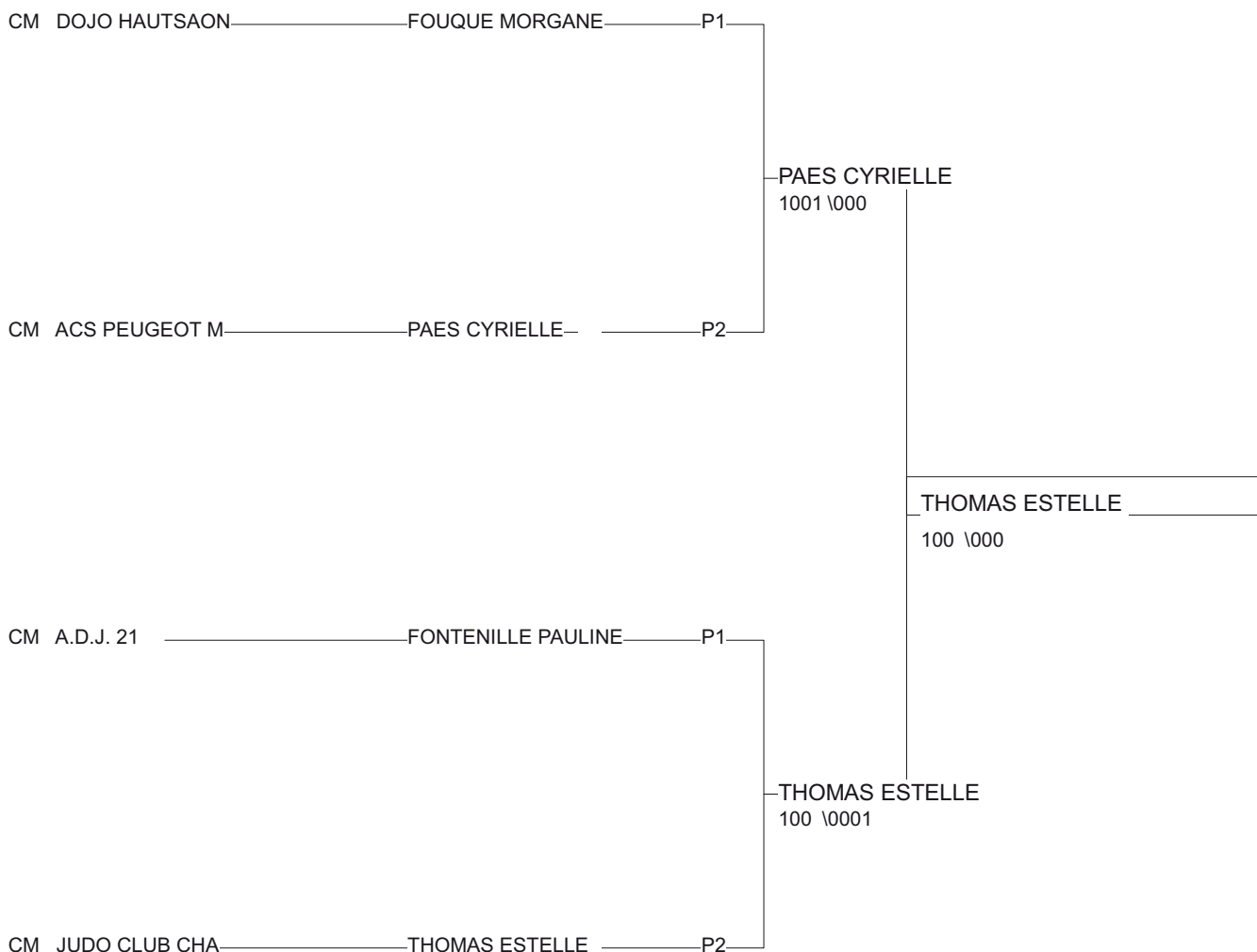

- | | |
|----------------------------------|----|
| 1 - THOMAS ESTELL JUDO CLUB CFC | P2 |
| 2 - PAES CYRIELLE ACS PEUGEO'ALS | P2 |
| 3 - FOUQUE MORGA DOJO HAUTS/FC | P1 |
| 3 - FONTENILLE PAL A.D.J. 21 BOU | P1 |

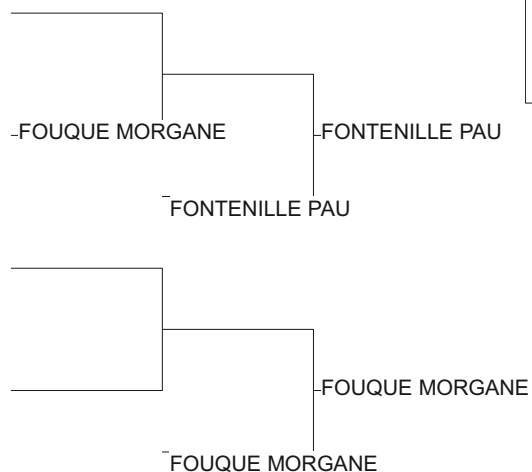

1/2 Championnats de France

Besançon 12/02/2011

Cat. +70

Nb. Judokas : 4

Poule n°1

| | | | | | | | | | | |
|----|----|-----|-----------------|-----------------|-----|-----|-----|-----|------|-------------|
| CM | 70 | FC | FAIVRE OPHELIE | JUDO CLUB CHAMP | | 000 | 101 | 100 | 2/20 | 1- (20 Pts) |
| CJ | 25 | FC | ROUHILA SARAH | JUDO CLUB VALDA | 100 | | 000 | 011 | 1/10 | 4- (0 Pts) |
| CM | 39 | FC | MARCHAND VALENT | JC BLETTERANOIS | 000 | 102 | | 101 | 2/20 | 2- (10 Pts) |
| CM | 68 | ALS | MULLER CLEMENCE | JC KANO HUNINGU | 000 | 110 | 000 | | 1/10 | 3- (0 Pts) |

Ordre des combats: 1x2 - 3x4 - 1x3 - 2x4 - 1x4 - 2x3